Part 4 in E flat (Low)

Bread and Roses(Transposed)

Stroud Red Band

Lyrics: James Oppenheim Music: Mimi Farina

Arr. PSR

Count in 1 - 2
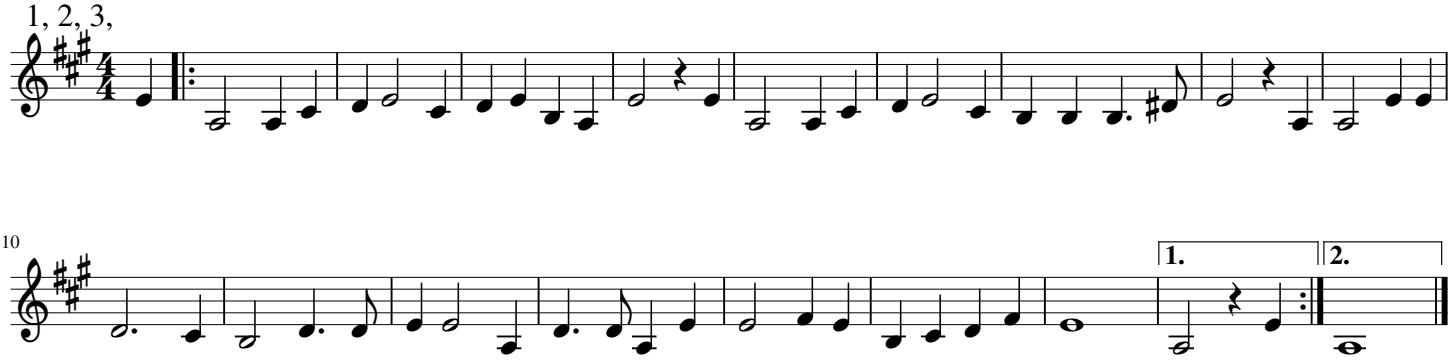
1, 2, 3,